

Planning Permit No. A/113/92
APPROVED
 SUBJECT TO THE CONDITIONS IN THIS OFFICE LETTER.
 No. A/113/92 Date: 7/2/91
 FOR MEMBER SECRETARY
 MADRAS METROPOLITAN
 DEVELOPMENT AUTHORITY
 MADRAS - 600 008.

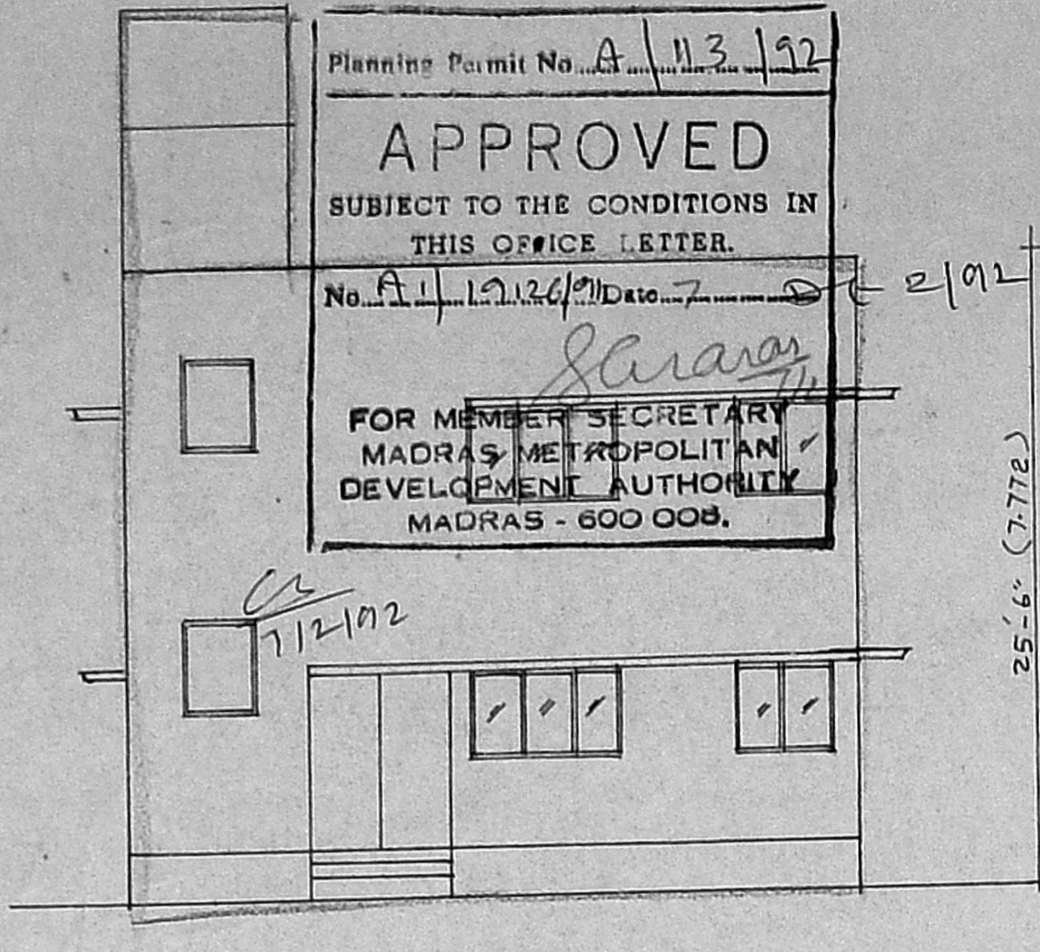

FRONT ELEVATION

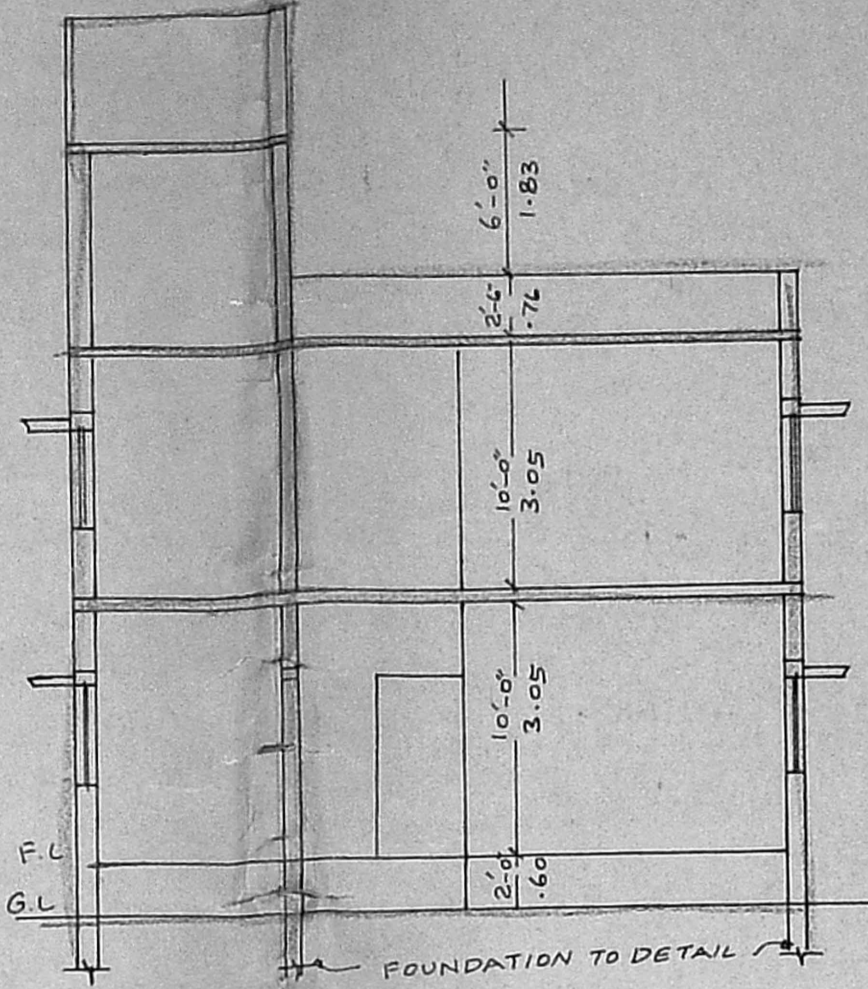

SECTION ON 'AB'

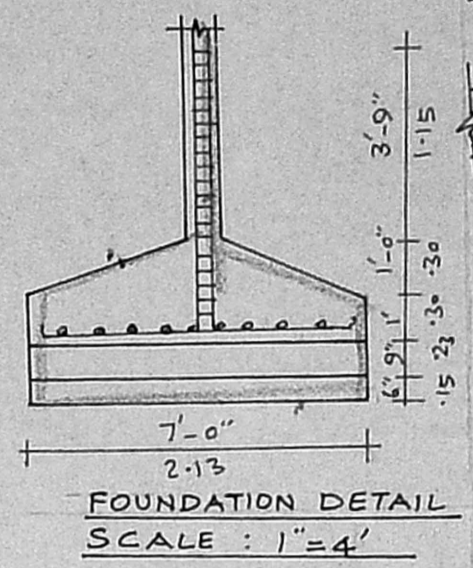

FOUNDATION DETAIL
 SCALE: 1"=4'

RPCU
 A/1926/91

80012

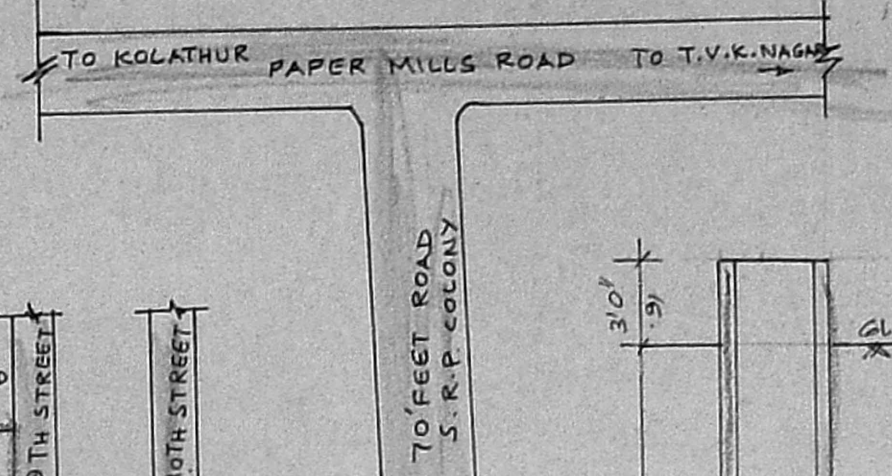

KEY PLAN
 NOT TO SCALE

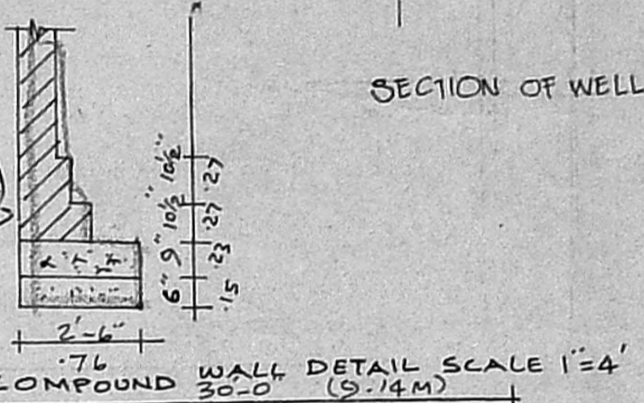

SECTION OF WELL

COMPOUND WALL DETAIL SCALE 1"=4'

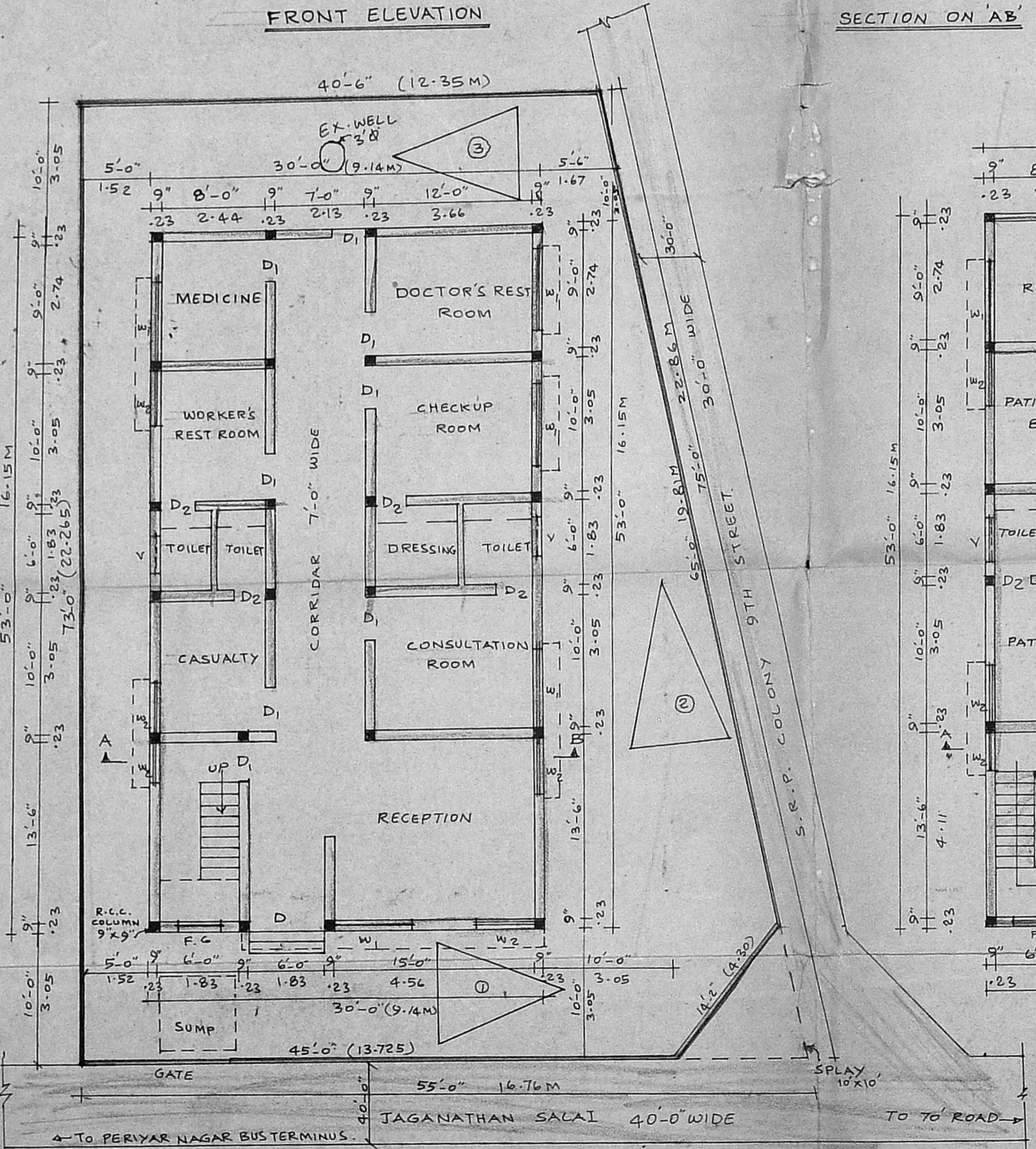

SITE PLAN CUM GROUND FLOOR PLAN

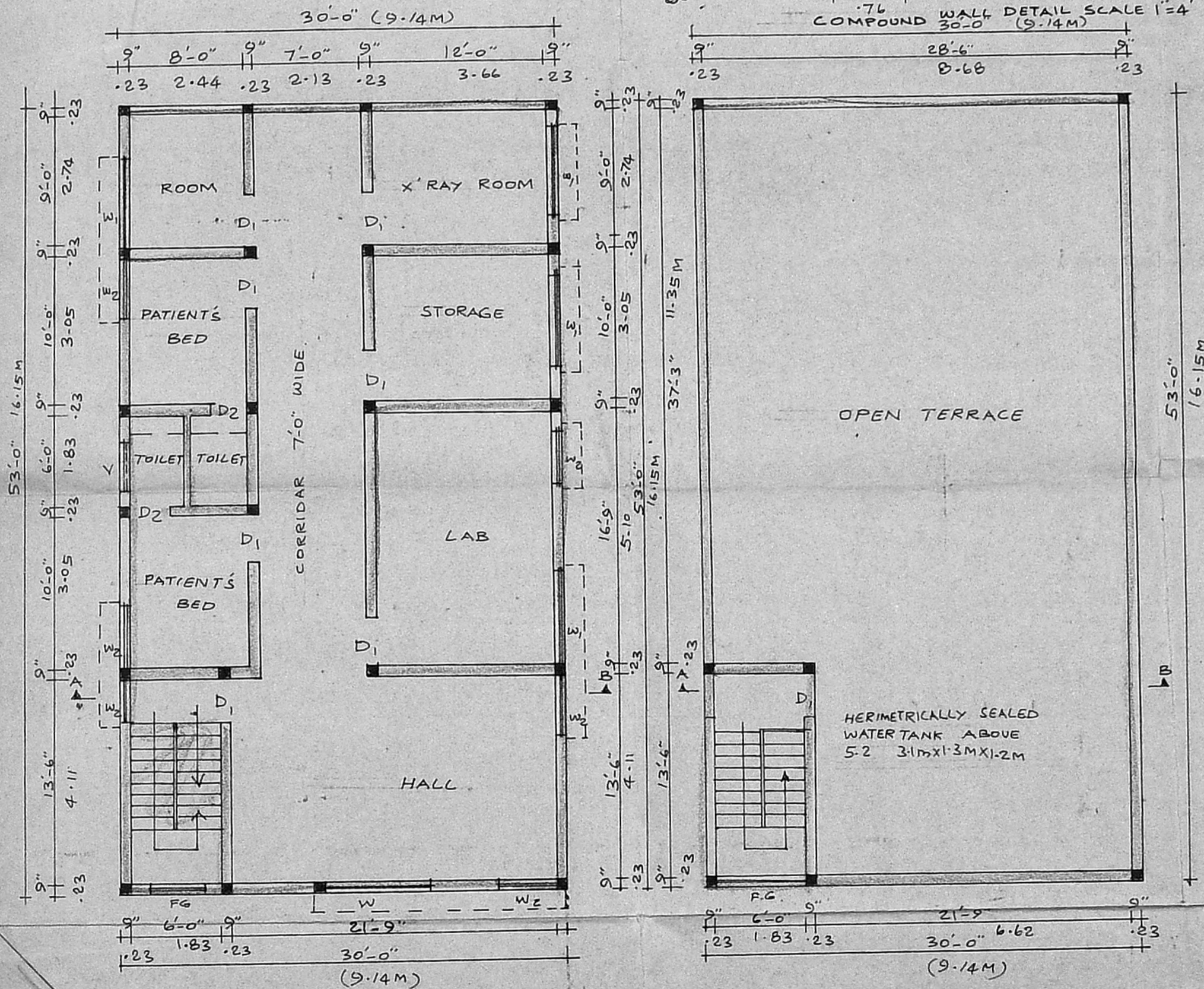

FIRST FLOOR PLAN

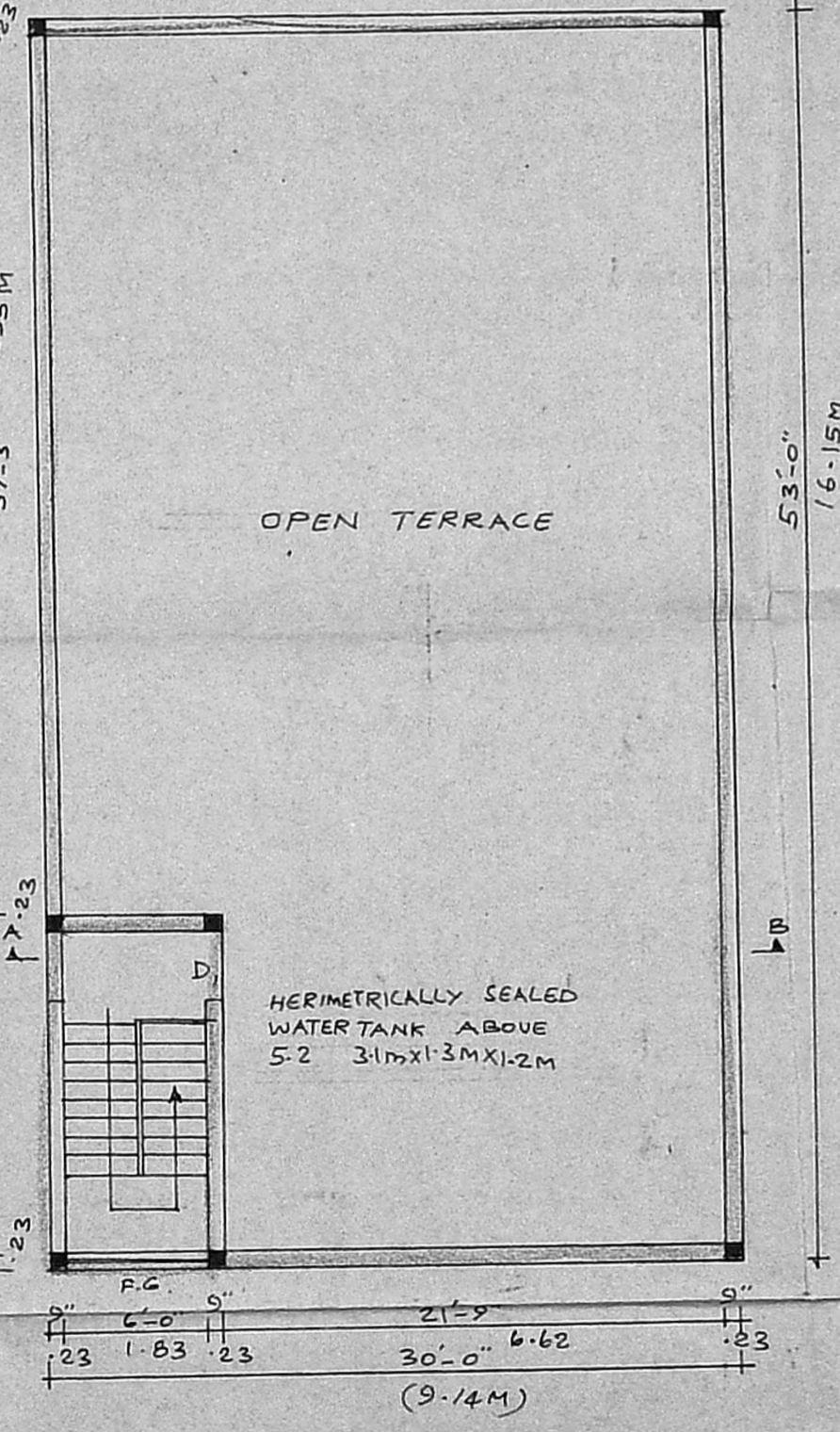

TERRACE FLOOR PLAN

SPECIFICATION
 FOUNDATION CONCRETE IN P.C.C. 1:4:8 WITH GRANITE JALLY.
 C.C. 1:2:4 FOR ALL R.C.C. WORKS WITH GRANITE JALLY
 9" THICK IN BRICK WORK IN CM 1:5 AND 4 1/2" TE. B.W. IN 1:4
 PLASTERING THE CEILING AND EXPOSED SURFACES IN CM 1:3
 PLASTERING THE WALLS IN CM 1:4.
 WEATHERING COURSE IN BRICK JALLY L.C. 1:3.
 FLOORING WITH HYDRAULIC PRESSED TILES SET IN CM 1:4
 AND SKIRTING 5" HEIGHT.
 PAINTING THE WALLS WITH TWO COATS OF WATER PROOF
 CEMENT OVER ONE COAT OF PRIMER.
 ALL R.C.C. COLUMNS ARE OF SIZE 9" X 9"
 THE OVER HEAD TANK IS HERIMETRICALLY
 SEALED

JOINERIES

D	TEAK WOOD PANELLLED DOOR	6'-0" X 7'-0"	1.63 X 2.13M
D1	TEAK WOOD PANELLLED DOOR	3'-0" X 7'-0"	0.91 X 2.13
D2	TEAK WOOD PANELLLED DOOR	2'-6" X 6'-0"	0.76 X 1.98
W	TEAK WOOD GLAZED WINDOW	6'-0" X 4'-0"	1.83 X 1.22
W1	TEAK WOOD GLAZED WINDOW	4'-0" X 4'-0"	1.22 X 1.22
W2	TEAK WOOD GLAZED WINDOW	3'-0" X 4'-0"	0.91 X 1.22
V	VENTILATAR	3'-0" X 2'-0"	0.91 X 0.61
CV	CLEAR VENTILATAR		
FG	FIXED GLAZING	5'-0" X 2'-0"	1.52 X 0.76

AREA DETAILS

TOTAL EXTENT	3550 SFT	329.925 M ²
GROUND FLOOR AREA	1590 SFT	147.76 M ²
FIRST FLOOR AREA	1590 SFT	147.76 M ²
TOTAL AREA	3180 SFT	295.52 M ²
COVERAGE	44.78 %	F.S.I. 0.89

LEGEND

PROPOSED AREA	[Symbol]
EXISTING ROAD	[Symbol]
SITE BOUNDRY	[Symbol]

PLAN SHOWING THE PROPOSED
 CLINIC FOR THE N. KAMALESWARI AT
 PLOT NO. 222, 9TH STREET, S.R.P. COLONY
 MADRAS-82. BEARING O.S. NO. 240/1,
 240/2 & 238/2, T.S. NO. 39, BLOCK NO. 17
 OF PERAVALLUR VILLAGE, SEMBIDUM DIVISION
 MADRAS.
 SCALE: 1 INCH = 8 FEET. (1:100)

T. G. KRISHNAMURTHY RAO
 CIVIL ENGINEER
 CLASS I LICENSED SURVEYOR No. 370
 CORPORATION OF MADRAS
 C-10, SANTHI AVENUE
 11/1, LAKE VIEW ROAD, MADRAS 600035

OWNER

LICENSED SURVEYOR